

NOTICE OF PUBLIC HEARINGS ON ANNEXATION

To be held on:

Public Hearing No. 1 December 12, 2023 at 6:00 p.m.

Public Hearing No. 2 December 12, 2023 at 6:00 p.m.

Willow Park City Council Chambers
Willow Park City Hall
120 El Chico Trail, Ste. A, Willow Park, Texas

NOTICE IS HEREBY GIVEN TO ALL INTERESTED PERSONS, THAT:

The City of Willow Park, Texas proposes to institute voluntary annexation proceedings pursuant to Section 43.1055, Subchapter C-1 of Chapter 43 of the Local Gov't Code, to enlarge and extend the boundary limits of said city to include an approximately 7,815 feet of East Bankhead Highway Right-of-Way, a description of which is as follows:

Being 7,815 feet more or less of East Bankhead Highway (a variable width right-of-way) out of the following Surveys and Abstracts in Parker County, Texas: I&G.N.R.R. Co. Survey, Abstract No. 1821, John Cole Survey, Abstract No. 218, James Oxer Survey, Abstract No. 1029, A.J. Hood Survey, Abstract No. 2587, and Eliza Oxer Survey, Abstract No. 1031, containing approximately 10.95 acres of land. The survey and field notes of said approximately 10.95 tract is available in the City Secretary's office and on the City's website.

Two public hearings will be held by and before the City Council of the City of Willow Park, Texas, on the 12th of December, at 6:00 p.m. at the City of Willow Park City Council Chambers, Willow Park City Hall, 120 El Chico Trail, Ste. A, Willow Park, Texas for all persons interested in the above-proposed annexation. All such persons shall have the right to appear and be heard.

For questions, and a full metes and bounds legal description of the annexation area, please contact Crystal Dozier, City Secretary, City of Willow Park, Willow Park City Hall, 120 El Chico Trail, Ste. A, Willow Park, Texas 76087; cdozier@willowpark.org or 817-441-7108.

EXHIBIT A
ANNEXATION TRACT
METES AND BOUNDS DESCRIPTION

BEING 7815 feet more or less of East Bankhead Highway (a variable width right-of-way) out of the following Surveys and Abstracts in Parker County, Texas: I & G.N.R.R. Co. Survey, Abstract No. 1821, John Cole Survey, Abstract No. 218, James Ozer Survey, Abstract No. 1029, A.J. Hood Survey, Abstract No. 2587, And Eliza Ozer Survey, Abstract No. 1031;

BEGINNING at a point being in the Eliza Ozer Survey, Abstract No. 1031, in the south right-of-way line of said East Bankhead Highway, being the northeast corner of a 2.93 acre tract, Tract Two, conveyed in Warranty Deed with Vendor's Lien, to Dustin Kyle Haney and Jayme Lynne Haney, recorded in Document Number 202200494, Official Public Records, Parker County, Texas, same being the northwest corner of a 3.549 acre tract conveyed in a Warranty Deed with Vendor's Lien to Stillwater Meadow, LLC recorded in Document Number 201522788, Official Public Records, Parker County, Texas, from which a ½ inch rebar rod for the northeast corner of said 3.549, same being in the west line of Shadow Creek Lane, bears N87°05'53"E 261.34 feet, being the southeast corner of this described tract;

THENCE northwesterly along the south and southwesterly right-of-way line of said East Bankhead Highway, crossing said AJ Hood Survey, James Ozer Survey, John Cole Survey, 7850 feet more or less to a point in the center of a creek, being in said I & G.N.R.R. Co. Survey, Abstract No. 1821, being on the existing City of Willow Park City Limits Line, same being the northeast corner of a 10.0 acre tract conveyed in Special Warranty Deed to Rider Scott, recorded in Document Number 201925933, Official Public Records, Parker County, Texas, same being the southeast corner of Trinity Fields, and addition to the City of Willow Park, recorded in Cabinet E, Slide 785, Plat Records, Parker County, Texas, for the southwest corner of this described tract;

THENCE crossing said East Bankhead Highway with the center of said creek, along the existing City of Willow Park City Limits Line, being the most westerly corner of a 3.058 acre tract conveyed in Warranty Deed with Vendor's Lien, to Richard Lee Baird, recorded in Volume 1776, Page 1637, Deed Records, Parker County, Texas, same being the most southerly southwest corner of a 3.966 acre tract conveyed in a Revocable Transfer on Death Deed, to Mike Crow, recorded in Document Number 202237674, Official Public Records, Parker County, Texas, and being an ell corner for the existing City of Willow Park, Texas, City Limits Line, being the northwest corner of this described tract;

THENCE in an southeasterly direction along the common line of said easterly and northerly right-of-way line of said East Bankhead Highway and the City of Willow Park City Limits Lines to a point being at the northwest intersection of said East Bankhead Highway and west right-of-way of Willow Bend Drive, being the most southerly southeast corner of Lot 7, Block 2, Willow Park Crossing, Phase One, recorded on Cabinet D, Slide 230, Plat Records, Parker County, Texas, and being an ell corner for where the said City Limits Line departs said East Bankhead Highway to the northeast along said west right-of-way of Willow Bend Drive;

THENCE continuing southeasterly with the northeasterly line of said East Bankhead Highway, to a point for the southwest corner of Willow Park Village, an addition in the City of Willow Park, Recorded in Cabinet C, Slide 252, Plat Records, Parker County, Texas, and being a point for an ell corner where the existing City of Willow Park City Limits joins said Bankhead Highway from the north;

THENCE continuing southeasterly with common line of the northeasterly line of said East Bankhead Highway, the southerly line of said Willow Park Village, and City of Willow Park City Limits Line, to a point for the most southerly southeast corner of said Willow Park Village, same being the southwest corner of Box 4 Storage and Retail, an addition recorded in Cabinet E, Slide 575, Plat Records, Parker County, Texas, and being an ell corner for which the City of Willow Park City Limits Line departs Bankhead Highway to the north;

THENCE continuing along the northerly line of said East Bankhead Highway to a point being in the south line of a 36.509 acre tract conveyed is a Special Warranty Deed, to Magellan Pipeline Terminals, L.P. recorded in Volume 2563, Page 1768, Official Public Records, Parker County, Texas, and being at right angles from the northeast corner of said Haney 2.93 acre tract, Tract Two, from which the southeast corner of said 36.509 acre tract, approximately bears, N86°34'17"E 79.2 feet and N87°45'50"E 201.1 feet;

THENCE crossing said East Bankhead Highway to the **POINT OF BEGINNING**, containing 10.95 acres more or less.

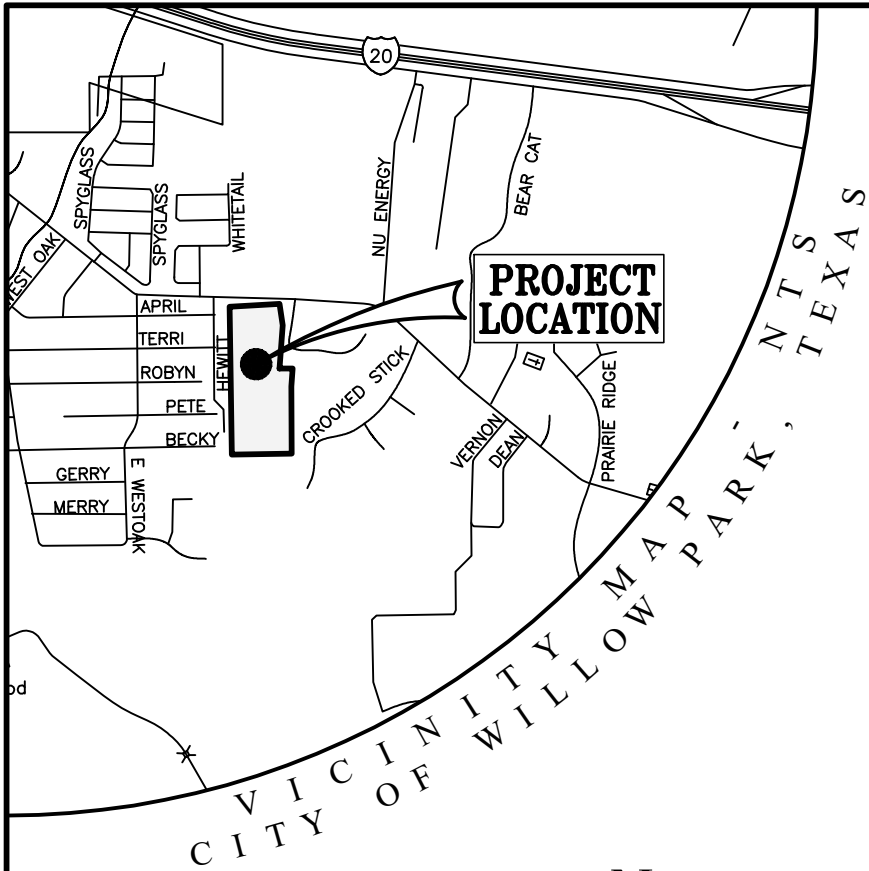

LEGEND

- CIRF.....1/2" Capped Iron Rod Marked "CARTER ALEDO" Found
- CIRF(CTLS).....1/2" Capped Iron Rod Marked "CTLS" Found
- D.R.P.C.T.....Deed Records, Parker County, Texas
- IRF.....Iron Rod Found
- IRS.....5/8" Capped Iron Rod Marked "BHB INC" Set
- P.R.P.C.T.....Plat Records, Parker County, Texas

GENERAL NOTES

- Basis of bearing being U.S. State Plane Grid - Texas North Central Zone (4202) NAD83 as established using the AllTerra RTKNet Cooperative Network. Reference frame is NAD83(2011) Epoch 2010.0000. Distances shown are U.S. Survey feet displayed in surface values.
- Vertical Datum established using the AllTerra RTKNet Cooperative Network. All elevations shown are NAVD88.
- Unless otherwise noted all property corners are set 5/8 inch capped iron rods stamped "BHB INC".
- The property as platted is subject to any document pertaining to utility easements for electric, telephone or other utilities that affects said property as recorded in the Hood County Clerk's Office.
- This survey has been prepared without the benefit of a current commitment for title insurance, additional easements or restrictions may affect this property.
- Utility Easements may be used for the mutual use and accommodation of all public utilities, said use by public utilities being subordinate to the public's and The City of Willow Park's use thereof. The City of Willow Park and public entities shall have the right to remove and keep removed all or parts of any building, fences, trees, shrubs, or other improvements or growths which may in any way endanger or interfere with the construction, maintenance, or efficiency of their respective systems in said easement. The City of Willow Park and public utility entities shall have the full right of ingress and egress to and from their respective easements, without the necessity at any time of procuring permission for anyone.
- All lots shall conform to current zoning building set backs as specified by the City of Willow Park's Municipal Code of Ordinances.
- Selling a portion of this Addition by metes and bounds is a violation of City Ordinances and State Law, and is subject to fines and withholding of utilities and building permits.

FLOOD ZONE NOTE

A portion of the subject property lies within SPECIAL FLOOD HAZARD AREAS (SFHAs) SUBJECT TO INUNDATION BY THE 1% ANNUAL CHANCE FLOOD:

- Zone A - Base flood elevations determined per FIRM, Flood Insurance Rate Map, Community Panel Number 48367C0450E, Map Revised September 26, 2008. The location as shown is per scaling. This does not represent a drainage study floodplain limits.
- Zone AE - Base flood elevations determined per FIRM, Flood Insurance Rate Map, Community Panel Number 48367C0450E, Map Revised September 26, 2008. The location as shown is per scaling. This does not represent a drainage study floodplain limits.
- The remainder of the subject property lies within Zone X - Areas determined to be outside the 0.2% annual chance floodplain per FIRM, Flood Insurance Rate Map, Community Panel Number 48367C0450E, Map Revised September 26, 2008.
- On-site proposed floodplain to be determined with supporting drainage study.

Owners/Developers:
Attn: Dustin Kyle Haney &
Jayme Lynne Haney, Co-Trustees
Haney Revocable Trust
103 Plantation Ct.
Aledo, Texas 76008
PH# 817-980-2425

Surveyor:

BHB
BAIRD, HAMPTON & BROWN
engineering and surveying

949 Hilltop Drive, Weatherford, TX 76086
tstock@bhbinc.com • 817.596.7575 • bhbinc.com
TBPELS Firm #44 • TBPLES FIRM #10194146

Exhibit "B"

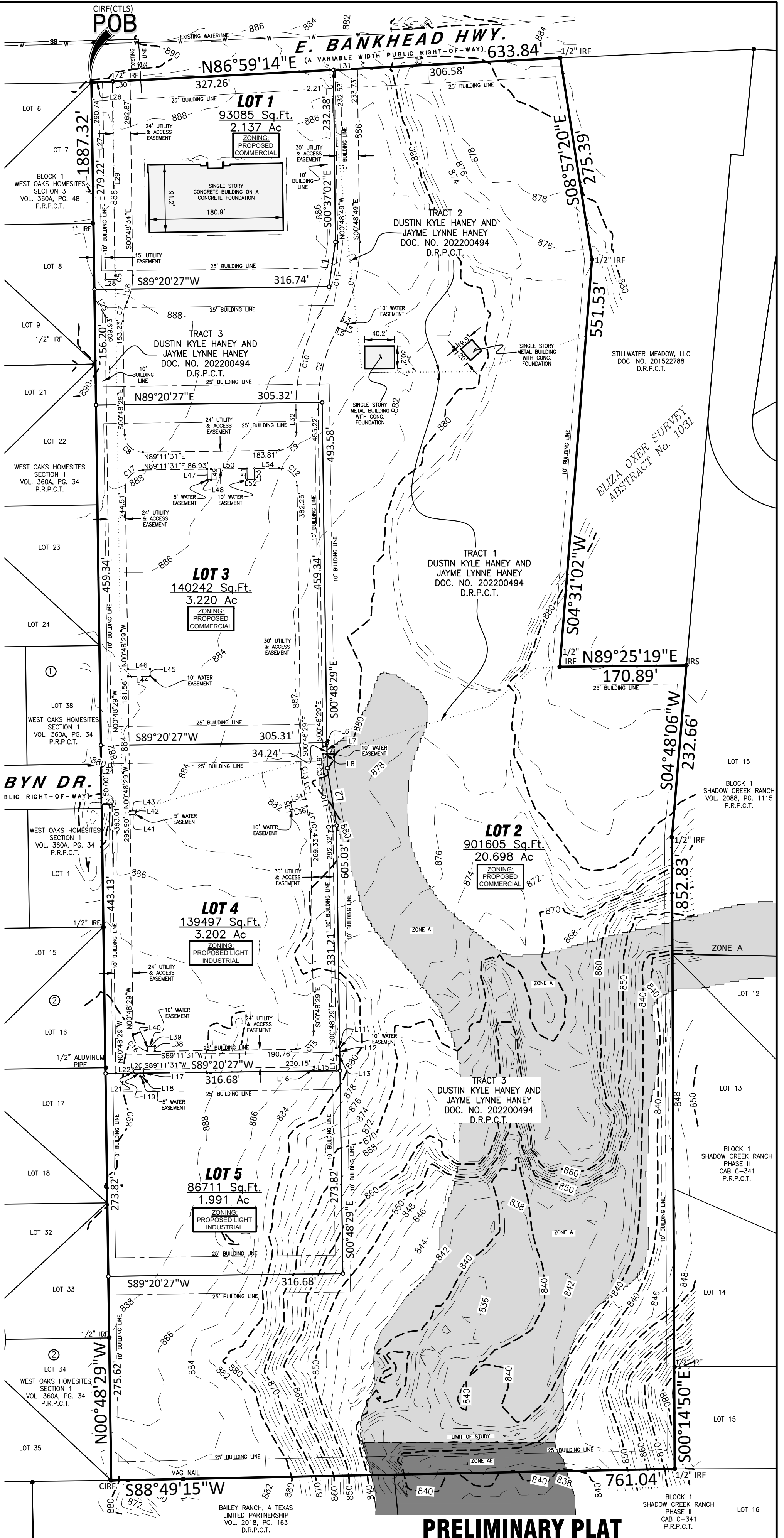

PRELIMINARY PLAT

HANEY COMPLEX

BEING A 31.247 ACRE TRACT OF LAND SITUATED IN THE

ELIZA OXER SURVEY, ABSTRACT NO. 1031

an addition to the City of Willow Park, Parker County, Texas

AUGUST, 2023

SHEET 1 OF 2

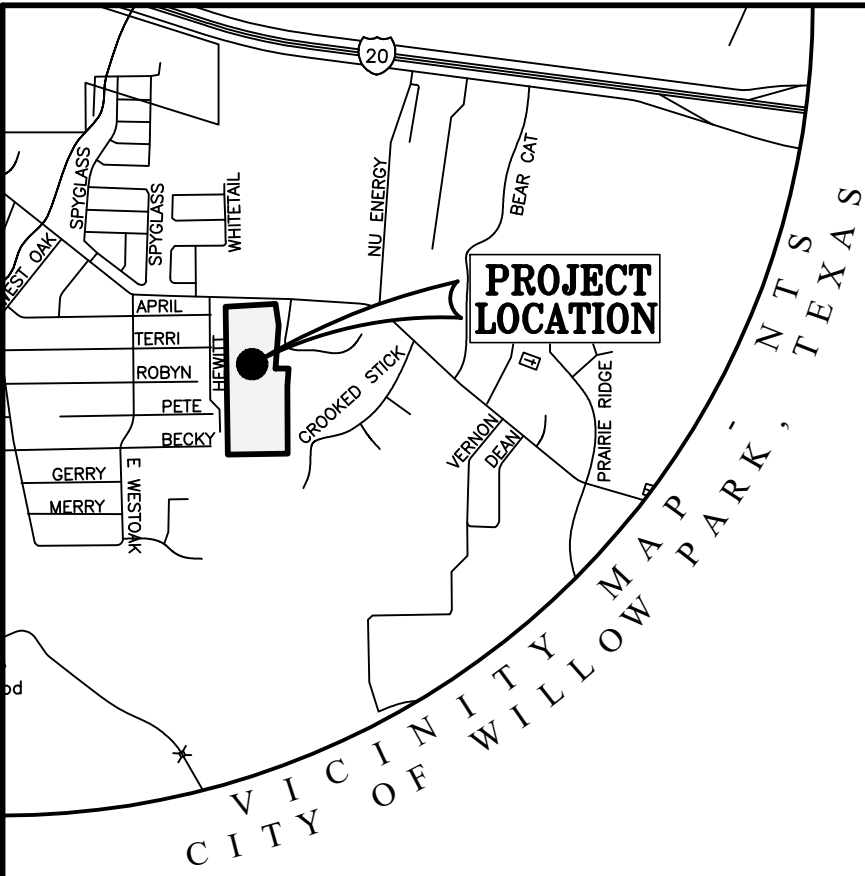

GENERAL NOTES

- Basis of bearing being U.S. State Plane Grid - Texas North Central Zone (4202) NAD83 as established using the AllTerra RTKNet Cooperative Network. Reference frame is NAD83(2011) Epoch 2010.0000. Distances shown are U.S. Survey feet displayed in surface values.
- Vertical Datum established using the AllTerra RTKNet Cooperative Network. All elevations shown are NAVD88.
- Unless otherwise noted all property corners are set 5/8 inch capped iron rods stamped "BHB INC".
- The property as platted is subject to any document pertaining to utility easements for electric, telephone or other utilities that affects said property as recorded in the Hood County Clerk's Office.
- This survey has been prepared without the benefit of a current commitment for title insurance, additional easements or restrictions may affect this property.
- Utility Easements may be used for the mutual use and accommodation of all public utilities, said use by public utilities being subordinate to the public's and The City of Willow Park's use thereof. The City of Willow Park and public entities shall have the right to remove and keep removed all or parts of any building, fences, trees, shrubs, or other improvements or growths which may in any way endanger or interfere with the construction, maintenance, or efficiency of their respective systems in said easement. The City of Willow Park and public utility entities shall have the full right of ingress and egress to and from their respective easements, without the necessity at any time of procuring permission for anyone.
- All lots shall conform to current zoning building set backs as specified by the City of Willow Park's Municipal Code of Ordinances.
- Selling a portion of this Addition by metes and bounds is a violation of City Ordinances and State Law, and is subject to fines and withholding of utilities and building permits.

BEING a tract of land situated in the Eliza Oxer Survey, Abstract Number 1031, Parker County, Texas, and being all of Tracts 1-3 as described by deed to Dustin Kyle Haney and Jayme Lynne Haney as recorded in Document Number 202200494, Deed Records, Parker County, Texas (D.R.P.C.T.), and being more particularly described by metes and bounds as follows: Bearings referenced to U.S. State Plane Grid 1983 - Texas North Central Zone (4202) NAD83 as established using the AllTerra RTKNet Cooperative Network. Reference frame is NAD83(2011) Epoch 2010.0000. Distances shown are U.S. Survey feet displayed in surface values.)

BEGINNING at a found 1/2-inch capped iron rod marked "CTL5" for the northwest corner of the said Haney tracts, same being the most northerly corner of Lot 7, Block 1, West Oaks Homesites, Section 3, an addition to Parker County, Texas as shown on the plat recorded in Volume 360A, Page 48, Plat Records, Parker County, Texas (P.R.P.C.T.), and being the most easterly corner of Lot 6 of said Block 1, and also being in the south right-of-way line of East Bankhead Highway (a variable width right-of-way);

THENCE North 86°59'14" East, with the common line between the said Haney tracts and the said south right-of-way line, passing at a distance of 28.75 feet a found 1/2-inch iron rod, being the northwest corner of the aforesaid Haney Tract 1, same being the most northerly northeast corner of the aforesaid Haney Tract 3, then continuing in all for a total distance of 633.84 feet to a found 1/2-inch iron rod for the northeast corner of the aforesaid Haney Tract 2, same being the northwest corner of a tract of land as described by deed to Stillwater Meadow, LLC as recorded in Document Number 201522788, D.R.P.C.T.;

THENCE with the common line between the said Haney tracts and the said Stillwater Meadow, LLC tract the following courses and distances:

South 08°57'20" East, a distance of 275.39 feet to a found 1/2-inch iron rod;

South 04°31'02" West, a distance of 551.53 feet to a found 1/2-inch iron rod for the southeast corner of the said Haney Tract 1, same being the southwest corner of the said Stillwater Meadow, LLC tract, and being in the north line of the aforementioned Haney Tract 3; North 89°25'19" East, a distance of 170.89 feet to a set 5/8-inch capped iron rod marked "BHB INC" for the northeast corner of the said Haney Tract 3, same being the southeast corner of the said Stillwater Meadow, LLC tract, and being in the west line of Lot 15, Block 1, Shadow Creek Ranch, an addition to Parker County, Texas as shown on the plat recorded in Volume 2088, Page 1115, P.R.P.C.T.;

THENCE South 04°48'06" West, with the common line between the said Haney tracts and said Lot 15, a distance of 232.66 feet to a found 1/2-inch iron rod;

THENCE South 00°14'50" East, continuing with the said common line, passing at a distance of 158.15 feet, a point for the southwest corner of said Lot 15, same being the northwest corner of Lot 12, Block 1, Shadow Creek Phase II, an addition to Parker County, Texas as shown on the plat recorded in Cabinet C, Page 341, P.R.P.C.T., same being the most northerly corner of Lot 13 of said Block 1, Shadow Creek Phase II, and now continuing with the common line between the said Haney tracts and said Shadow Creek Phase II in all for a total distance of 852.83 feet to a found 1/2-inch iron rod for the southeast corner of the aforesaid Haney Tract 3, same being the southwest corner of Lot 15 of said Block 1, Shadow Creek Phase II, and being in the north line of Lot 16 of said Block 1, Shadow Creek Phase II;

THENCE South 88°49'15" West, continuing with the common line between the said Haney Tracts and said Shadow Creek Phase II, passing at a distance of 378.98 feet, a point for the northwest corner of said Lot 16, same being the northeast corner of a remainder tract of land as described by deed to Bailey Ranch, a Texas Limited Partnership as recorded in Volume 2018, Page 163, D.R.P.C.T. and now continuing with the common line between the said Haney tracts and the said Bailey Ranch tract, in all for a total distance of 761.04 feet to a found 1/2-inch capped iron rod marked "CARTER ALEDO" for the southwest corner of the said Haney Tract 3, same being the southeast corner of Lot 35, Block 2, West Oaks Homesites, Section 1, an addition to Parker County, Texas as shown on the plat recorded in Volume 360A, Page 34, P.R.P.C.T., and being the southeast corner of Lot 34 of said Block 2;

THENCE North 00°48'29" West, with the common line between the said Haney tracts and said West Oaks Homesites, Section 1, passing at a distance of 1507.28 feet, a point for the northeast corner of said West Oaks Homesites, Section 1, same being the southeast corner of the aforementioned Block 1, West Oaks Homesites, Section 3 from which a found 1/2-inch iron rod bears North 88°55'59" West, a distance of 1.88 feet, and now continuing with the common line between the said Haney tracts and the said West Oaks Homesites, Section 3 in all for a total distance of 1887.32 feet to the **POINT OF BEGINNING** and containing 1,361,137 feet or 31.247 acres of land more or less.

NOW, THEREFORE, KNOW ALL MEN BY THESE PRESENTS:

That, **Haney Revocable Trust**, acting herein by and through its duly authorized Trustees, does hereby certify and adopt this plat designating the herein above described property as Lots 1-5, **Haney Complex**, an addition to the City of Willow Park, Parker County, Texas, and does hereby dedicate to the public use forever, the streets and alleys shown thereon. Haney Revocable Trust does herein certify the following: The streets and alleys are dedicated for street and alley purposes. All public improvements and dedications shall be free and clear of all debt, liens, and/or encumbrances. The easements and public use areas, as shown, are dedicated for the public use forever for the purposes indicated on this plat. No building, fences, trees, shrubs, or other improvements or growths shall be constructed or placed upon, over or across the easements as shown, except that landscape improvements may be placed in landscape easements if approved by The City of Willow Park. The City of Willow Park, Is not responsible for replacing any improvements in, under, or over any easements caused by maintenance or repair. Utility easements may also be used for the mutual use and accommodation of all public utilities desiring to use or using the same unless the easement limits the use to particular utilities, said use by public utilities being subordinate to the public's and The City of Willow Park's use thereof. The City of Willow Park, and public utilities shall have the right to remove and keep removed all or parts of any building, fences, trees, shrubs or other improvements or growths which may in any way endanger or interfere with the construction, maintenance, or efficiency of their respective systems in the easements. The City of Willow Park, and public utilities shall at all times have the full right of ingress and egress to or from their respective easements for the purpose of constructing, reconstructing, inspecting, patrolling, maintaining, reading meters, and adding to or removing all or parts of their respective systems without the necessity at any time permission from anyone. All modifications to this document shall be by means of plat and approved by The City of Willow Park.

STATE OF TEXAS §
COUNTY OF _____ §

STATE OF TEXAS §
COUNTY OF _____ §

Before me, the undersigned authority, a Notary Public in and for said County and State on this date personally appeared Dustin Kyle Haney, Co-Trustee, known to me to be the person whose name are subscribed to the foregoing instrument and acknowledged to me that he executed the same for the purpose and considerations therein expressed.

Before me, the undersigned authority, a Notary Public in and for said County and State on this date personally appeared Jayme Lynne Haney, Co-Trustee, known to me to be the person whose name are subscribed to the foregoing instrument and acknowledged to me that he executed the same for the purpose and considerations therein expressed.

Given under my hand and seal of office, this _____ day of _____, 2023.

Given under my hand and seal of office, this _____ day of _____, 2023.

Notary Public in and for the State of Texas

Notary Public in and for the State of Texas

SURVEYOR'S CERTIFICATION

I, Toby G. Stock, a Registered Professional Land Surveyor licensed in the State of Texas, do hereby declare that this survey is true and correct and was prepared from an actual survey made under my supervision on the ground. Further, this survey conforms to the general rules of procedures and practices of the most current Texas Engineering and Land Surveying Practice Acts and Rules Concerning Practice and Licensure.

PRELIMINARY, THIS DOCUMENT SHALL NOT BE RECORDED FOR ANY PURPOSE AND SHALL NOT BE USED OR VIEWED OR RELIED UPON AS A FINAL SURVEY DOCUMENT.

Toby G. Stock
State of Texas Registered Professional Land Surveyor
No. 6412
Date: August 30, 2023

Curve Table					
Curve #	Delta	Radius	Arc Length	Chord Bearing	Chord Length
C1	27°43'16"	230.00'	111.28'	S13°14'36"W	110.20'
C2	28°29'03"	230.00'	114.34'	S13°26'03"W	113.17'
C3	8°44'40"	50.00'	7.63'	S5°10'48"E	7.62'
C4	8°44'40"	50.00'	7.63'	S5°10'48"E	7.62'
C5	5°13'28"	60.00'	5.47'	N1°57'42"E	5.47'
C6	25°21'58"	84.00'	37.19'	S12°01'57"W	36.89'
C7	25°31'24"	60.00'	26.73'	S11°57'14"W	26.51'
C8	90°00'00"	24.00'	37.70'	S45°48'29"E	33.94'
C9	90°00'00"	24.00'	37.70'	N44°11'31"E	33.94'
C10	29°27'04"	260.00'	133.64'	N13°55'03"E	132.18'
C11	29°14'47"	200.00'	102.09'	N14°01'12"E	100.98'
C12	90°00'00"	24.00'	37.70'	S45°48'29"E	33.94'
C13	8°44'40"	80.00'	12.21'	S5°10'48"E	12.20'
C14	8°44'40"	20.00'	3.05'	S5°10'48"E	3.05'
C15	90°00'00"	24.00'	37.70'	S44°11'31"W	33.94'
C16	77°58'31"	24.00'	32.66'	N39°47'44"W	30.20'
C17	90°00'00"	24.00'	37.70'	N44°11'31"E	33.94'

Surveyor:

BHB
BAIRD, HAMPTON & BROWN
engineering and surveying

949 Hilltop Drive, Weatherford, TX 76086
tstock@bhbinc.com • 817.596.7575 • bhbinc.com
TBPELS Firm #44 • TBPLES FIRM #10194146

Owners/Developers:
Attn: Dustin Kyle Haney &
Jayme Lynne Haney, Co-Trustees
Haney Revocable Trust
103 Plantation Ct.
Aledo, Texas 76008
PH# 817-980-2425

CITY OF WILLOW PARK, TEXAS

CITY COUNCIL

NOTE: THIS PLAT IS VALID ONLY IF RECORDED WITHIN
SIX (6) MONTHS AFTER DATE OF APPROVAL

BY: _____
CITY MAYOR DATE

ATTEST: _____
CITY SECRETARY DATE

PRELIMINARY PLAT

HANEY COMPLEX

BEING A 31.247 ACRE TRACT OF LAND SITUATED IN THE

ELIZA OXER SURVEY, ABSTRACT NO. 1031

an addition to the City of Willow Park, Parker County, Texas

AUGUST, 2023

SHEET 2 OF 2